

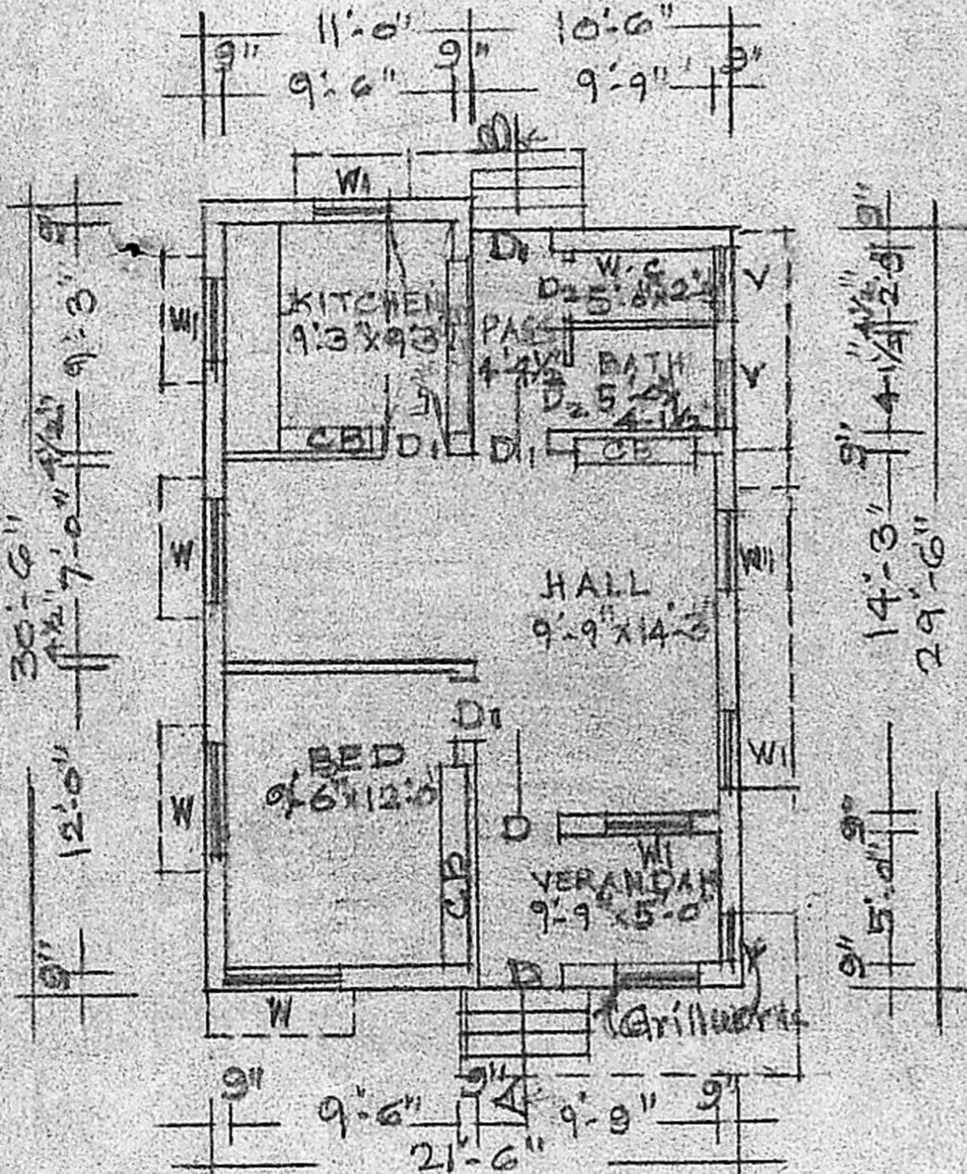

FRONT ELEVATION

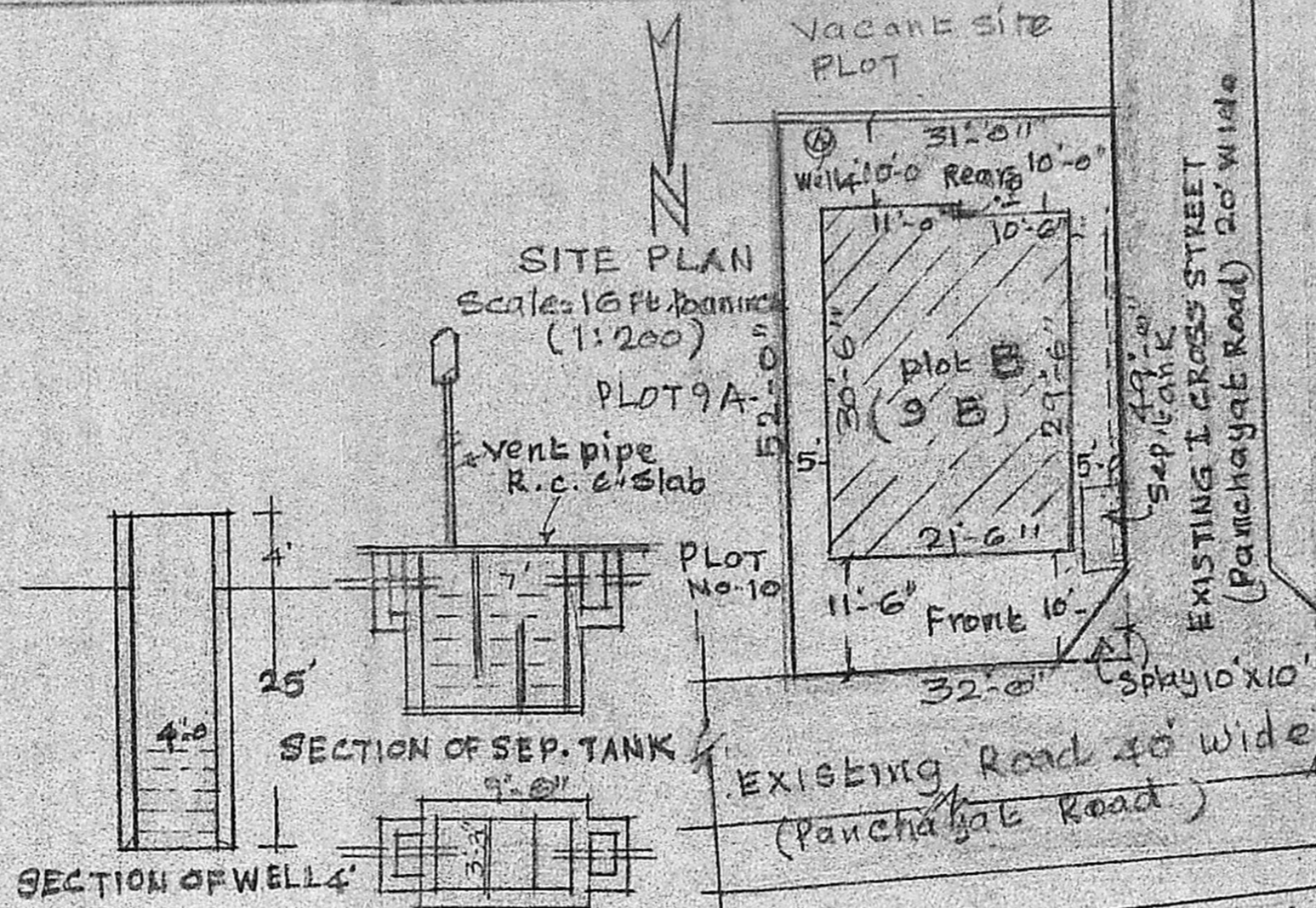

GROUND FLOOR PLAN



SITE PLAN

Scale: 16 FT. TO AN INCH (1:200)

PLOT 9A

SECTION OF SEP. TANK

SECTION OF WELL

PLAN OF SEP. TANK

TOPO PLAN FOR THE PRO. SITE & SURROUNDING DETAILS Scale: 66 FT. TO AN INCH

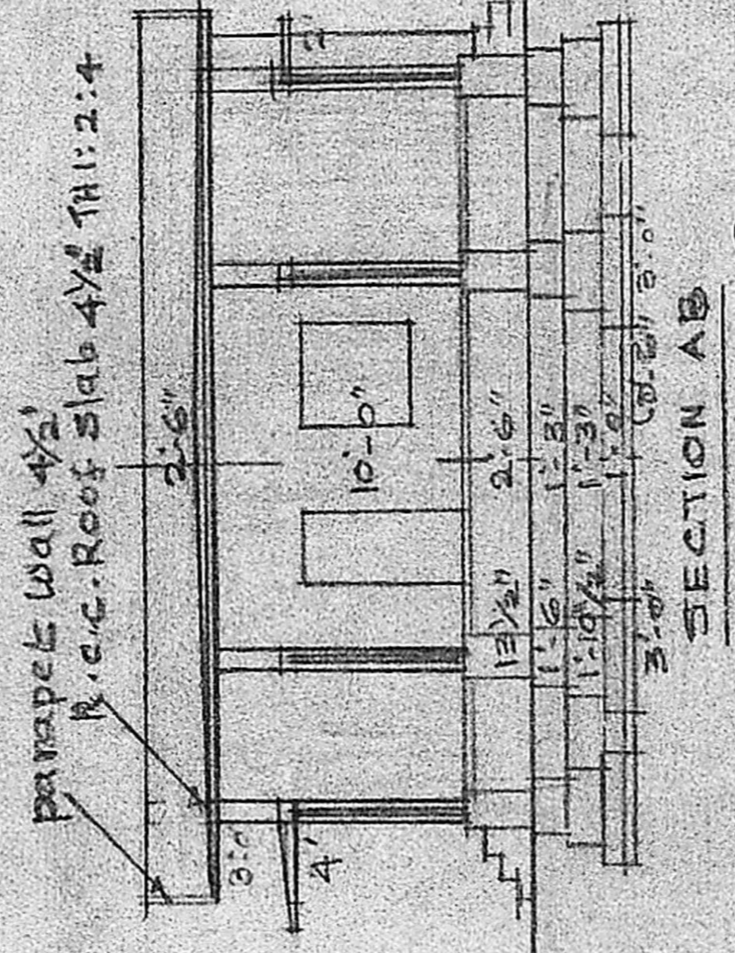

SECTION AB

Revised Plan
P.C. 4/9/90

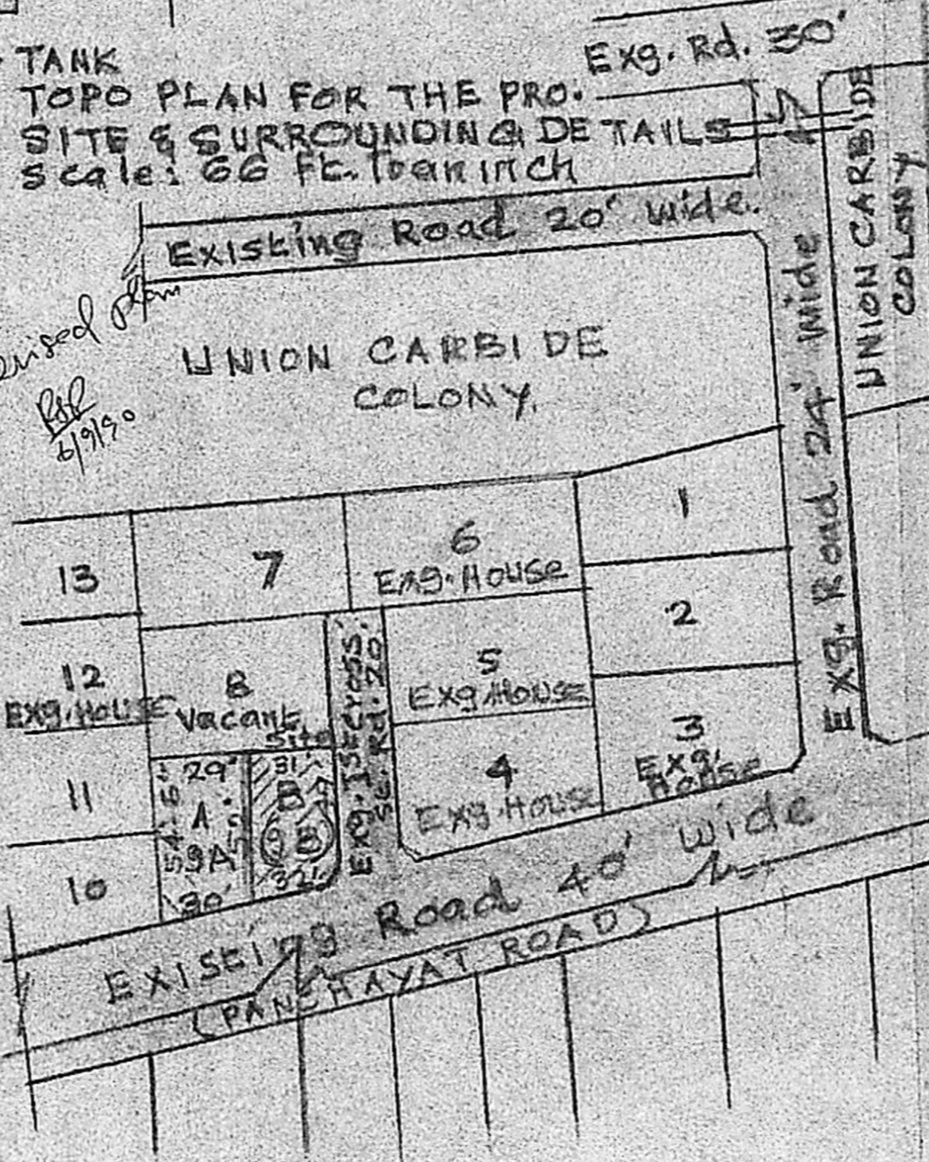

TOPO PLAN FOR THE PRO. SITE & SURROUNDING DETAILS Scale: 66 FT. TO AN INCH

Existing Road 20' wide

UNION CARBIDE COLONY

Existing Road 40' wide (PANCHAYAT ROAD)

plan showing the proposed construction of a Dwelling house in plot No. B (9B) at Balammal in S.No. 60 part of Ulagaram village, Saidapet bn. chingleput dist. Scale: 1:100

AREA OF PRO. CONSTRUCTION: 645 SQ. FT.
AREA OF THE SITE: 1591 SQ. FT. (147.369 M)
PRO. CONSTRUCTION SHOWN THUS [hatched box]
PRO. SITE SHOWN THUS [diagonal lines box]
EXG. ROADS SHOWN THUS [solid line box]
JOINERIES:
D. Door panelled 3'-6" x 7'-0" D. 3'-3" x 7'-0"
D 2 2'-6" x 7'-0" W. Window panelled 4'-6" x 4'-0"
W 1 3'-0" x 4'-6" V. Ventilators 2'-6" x 1'-6"
SPECIFICATION
Foundation concrete: in 1 1/2" stone jolly 1:4:8
Base mull & super. structure: B.W. 1:6
Roof: R.C.C. Roof slab 4 1/2" TH 1:2:4

Planning Permit No. A/1172/90
APPROVED
SUBJECT TO THE CONDITIONS IN THIS OFFICE LETTER.
No. A/15399/90 Date 7-9-90
o/c. S. Jayaram 7-9-90
FOR MEMBER SECRETARY
MADRAS METROPOLITAN DEVELOPMENT AUTHORITY
MADRAS - 600 008.

P. C. GOWRI SHANKAR, B.E. (S.C.J.)
Civil-Structural & Foundation Engineer.
Licenced Surveyor, Alankur Municipality
No. 15/1, Govindan Road, West Mambalam
MADRAS-600 033. (Near Srinivasa Theatre)

LICENSED SURVEYOR OWNER